

ISSUING LOCAL AUTHORITY



PART 1 – PREMISES & LICENCE HOLDER DETAILS

POSTAL ADDRESS OF PREMISES, OR IF NONE, ORDNANCE SURVEY MAP REFERENCE OR DESCRIPTION

The White Hart, Lane End, Corsley, Warminster, Wiltshire, BA12 7PH

NAME, (REGISTERED) ADDRESS AND CONTACT DETAILS OF HOLDER OF PREMISES LICENCE

Miss Adelle Claire Gill
The White Hart, Lane End, Corsley, Warminster, Wiltshire, BA12 7PH
Tel: [REDACTED] Email: [REDACTED]

REGISTERED NUMBER OF HOLDER, FOR EXAMPLE COMPANY NUMBER, CHARITY NUMBER

Not Applicable

NAME, ADDRESS AND TELEPHONE NUMBER OF DESIGNATED PREMISES SUPERVISOR WHERE THE PREMISES LICENCE AUTHORISES THE SUPPLY OF ALCOHOL

Miss Adelle Claire Gill
The White Hart, Lane End, Corsley, Warminster, Wiltshire, BA12 7PH
Tel: [REDACTED]

ISSUING AUTHORITY AND PERSONAL LICENCE NUMBER HELD BY DESIGNATED PREMISES SUPERVISOR WHERE THE PREMISES LICENCE AUTHORISES FOR THE SUPPLY OF ALCOHOL

Wiltshire Council LN/14736

WHERE THE LICENCE IS TIME LIMITED - THE DATES AND TIMES

Not Applicable

WHERE THE LICENCE AUTHORISES SUPPLIES OF ALCOHOL WHETHER THESE ARE ON AND / OR OFF SUPPLIES

On Sales only

STATE WHETHER ACCESS TO THE PREMISES BY CHILDREN IS RESTRICTED OR PROHIBITED

Where applicable the provisions of Section 145 of the Licensing Act 2003 apply

PART 2 – LICENSABLE ACTIVITIES & TIMINGS

LICENSABLE ACTIVITIES AUTHORISED BY THE LICENCE						
Licensable activities	Location	Day	Time From	Time To	Time From	Time To
Alcohol Sales	ON Sales	Sunday	12:00	23:00		
		Monday	12:00	23:00		
		Tuesday	12:00	23:00		
		Wednesday	12:00	23:00		
		Thursday	12:00	23:00		
		Friday	12:00	23:00		
		Saturday	12:00	23:00		
Non Standard Timings & Seasonal Variations						
Hrs premises open to public		Sunday	08:30	23:00		
		Monday	08:30	23:00		
		Tuesday	08:30	23:00		
		Wednesday	08:30	23:00		
		Thursday	08:30	23:00		
		Friday	08:30	23:00		
		Saturday	08:30	23:00		
Non Standard Timings & Seasonal Variations						

Licence Commencement Date

2 October 2015

Licensing Officer

Last Amendment Date

29 August 2019

Licensing Officer

White Hart
(PH)

The Longleat Estate

The Estate Office, Longleat, Warminster, Wiltshire, BA12 7NW
Tel: 01985 844400 Fax: 01985 844885

The White Hart



SCALE: 1:1250
DATE: July 2014

MAP FILE REFERENCE:

R:\Lettings\The White Hart

Based on Ordnance Survey 1:2500 Land-Line data with the permission of the Controller of HMSO. © Crown Copyright.



The White Hart, Lane End, Corsley, Warminster, BA12 7PH
 Approximate Gross Internal Area :- 296 sq m / 3183 sq ft



Ground Floor

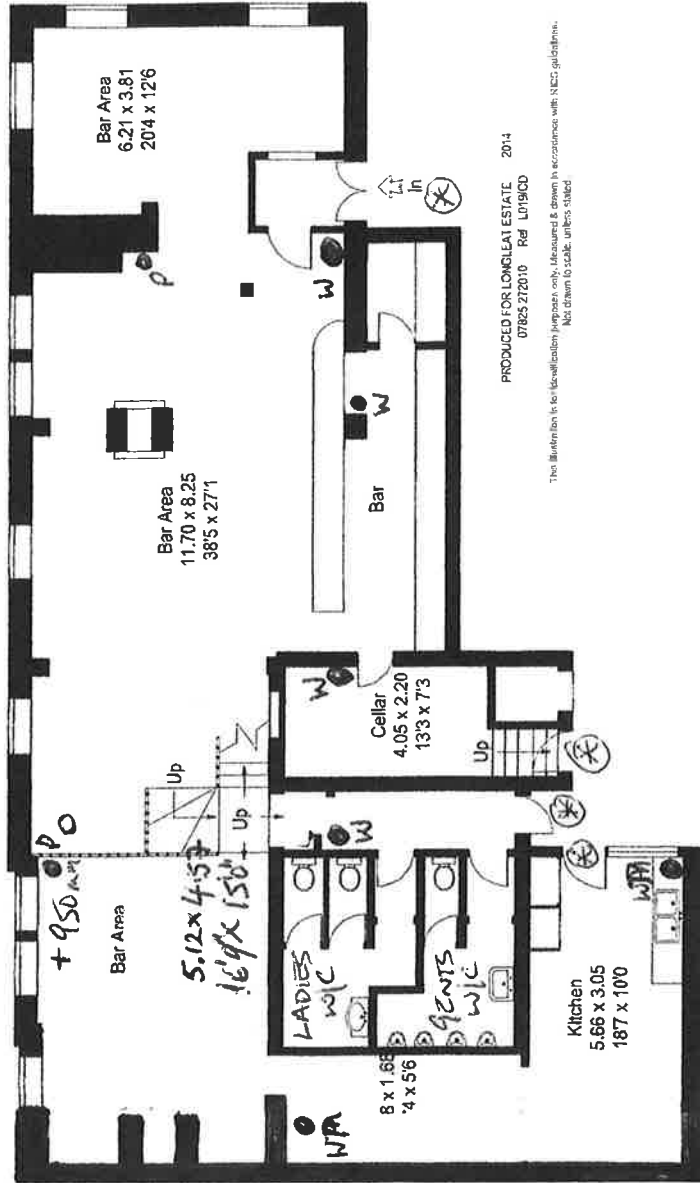

First Floor

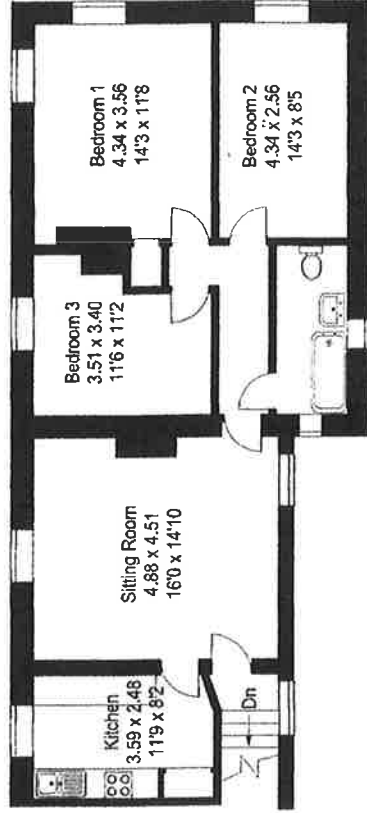

- (*) ESCAPE DOORS.
- FIRE EXTINGUISHERS.
- P=POWDER
- W=WATER
- WM= WATER MIST

ANNEX 1 - MANDATORY CONDITIONS

Supply of Alcohol

1. Where this Licence authorises the supply of alcohol:

No supply of alcohol may be made under this licence:

- (a) At a time when there is no Designated Premises Supervisor in respect of the Premises Licence
- (b) At a time when the Designated Premises Supervisor does not hold a Personal Licence or his Personal Licence is suspended

Every retail sale or supply of alcohol made under this licence must be made or authorised by a person who holds a Personal Licence.

Exhibition of Films

1. Where a premises licence authorises the exhibition of films, the licence must include a condition requiring the admission of children to the exhibition of any film to be restricted in accordance with this section.
2. Where the film classification body is specified in the licence, unless subsection (3)(b) applies, admission of children must be restricted in accordance with any recommendation by that body.
3. Where:-
 - (a) The film classification body is not specified in the licence, or
 - (b) The relevant licensing authority has notified the holder of the licence that this subsection applies to the film in question,

admission of children must be restricted in accordance with any recommendation made by that licensing authority.

4. In this section “children” means any person aged under 18; and

“film classification body” means the person or persons designated as the authority under Section 4 of the Video Recordings Act 1984(c39) (authority to determine suitability of video works for classification).

Irresponsible Promotions

1. The responsible person must ensure that staff on relevant premises do not carry out, arrange or participate in any irresponsible promotions in relation to the premises.
2. In this paragraph, an irresponsible promotion means any one or more of the following activities, or substantially similar activities, carried on for the purpose of encouraging the sale or supply of alcohol for consumption on the premises—
 - (a) games or other activities which require or encourage, or are designed to require or encourage, individuals to—
 - i. drink a quantity of alcohol within a time limit (other than to drink alcohol sold or supplied on the premises before the cessation of the period in which the responsible person is authorised to sell or supply alcohol), or
 - ii. drink as much alcohol as possible (whether within a time limit or otherwise);

- (b) provision of unlimited or unspecified quantities of alcohol free or for a fixed or discounted fee to the public or to a group defined by a particular characteristic in a manner which carries a significant risk of undermining a licensing objective;
- (c) provision of free or discounted alcohol or any other thing as a prize to encourage or reward the purchase and consumption of alcohol over a period of 24 hours or less in a manner which carries a significant risk of undermining a licensing objective;
- (d) selling or supplying alcohol in association with promotional posters or flyers on, or in the vicinity of, the premises which can reasonably be considered to condone, encourage or glamorise anti-social behaviour or to refer to the effects of drunkenness in any favourable manner;
- (e) dispensing alcohol directly by one person into the mouth of another (other than where that other person is unable to drink without assistance by reason of disability)

Free Tap Water

1. The responsible person must ensure that free potable tap water is provided on request to customers where it is reasonably available. (*This means that responsible persons at all premises must ensure customers are provided with potable (drinking) water for free if they ask for it.*)

Age Verification Policy

1.
 - (a) The premises licence holder or club premises certificate holder must ensure that an age verification policy is adopted in respect of the premises in relation to the sale or supply of alcohol.
 - (b) The designated premises supervisor in relation to the premises licence must ensure that the supply of alcohol at the premises is carried on in accordance with the age verification policy.
 - (c) The policy must require individuals who appear to the responsible person to be under 18 years of age (or such older age as may be specified in the policy) to produce on request, before being served alcohol, identification bearing their photograph, date of birth and either—
 - i. a holographic mark, or.
 - ii. an ultraviolet feature.

Drink Volume Measures

1. The responsible person shall ensure that:
 - (a) where any of the following alcoholic drinks is sold or supplied for consumption on the premises (other than alcoholic drinks sold or supplied having been made up in advance ready for sale or supply in a securely closed container) it is available to customers in the following measures:
 - i. beer or cider: ½ pint;
 - ii. gin, rum, vodka or whisky: 25 ml or 35 ml; and
 - iii. still wine in a glass: 125 ml; and
2. these measures are displayed in a menu, price list or other printed material which is available to customers on the premises; and.
3. where a customer does not in relation to a sale of alcohol specify the quantity of alcohol to be sold, the customer is made aware that these measures are available.

Permitted Price

1.
 - (a) A relevant person shall ensure that no alcohol is sold or supplied for consumption on or off the premises for a price which is less than the permitted price.
 - (b) For the purposes of the condition set out in paragraph 1—
 - A. “duty” is to be construed in accordance with the Alcoholic Liquor Duties Act 1979;
 - B. “permitted price” is the price found by applying the formula—
$$P = D + (D \times V)$$
where—
 - i. P is the permitted price,
 - ii. D is the amount of duty chargeable in relation to the alcohol as if the duty were charged on the date of the sale or supply of the alcohol, and
 - iii. V is the rate of value added tax chargeable in relation to the alcohol as if the value added tax were charged on the date of the sale or supply of the alcohol;
 - C. “relevant person” means, in relation to premises in respect of which there is in force a premises licence—
 - i. the holder of the premises licence,
 - ii. the designated premises supervisor (if any) in respect of such a licence, or
 - iii. the personal licence holder who makes or authorises a supply of alcohol under such a licence;
 - D. “relevant person” means, in relation to premises in respect of which there is in force a club premises certificate, any member or officer of the club present on the premises in a capacity which enables the member or officer to prevent the supply in question; and
 - E. “value added tax” means value added tax charged in accordance with the Value Added Tax Act 1994.
2. Where the permitted price given by Paragraph B of paragraph 2 would (apart from this paragraph) not be a whole number of pennies, the price given by that sub-paragraph shall be taken to be the price actually given by that sub-paragraph rounded up to the nearest penny.
3. (1) Sub-paragraph (2) applies where the permitted price given by Paragraph B of paragraph 2 on a day (“the first day”) would be different from the permitted price on the next day (“the second day”) as a result of a change to the rate of duty or value added tax.
(2) The permitted price which would apply on the first day applies to sales or supplies of alcohol which take place before the expiry of the period of 14 days beginning on the second day.

Door Supervision (except theatres, cinemas, bingo halls and casinos)

1. Where a premises licence includes a condition that at specified times one or more individuals must be at the premises to carry out a security activity, each such individual must:
 - (a) be authorised to carry out that activity by a licence granted under the Private Security Industry Act 2001; or
 - (b) be entitled to carry out that activity by virtue of section 4 of the Act.
2. But nothing in subsection (1) requires such a condition to be imposed:
 - (a) in respect of premises within paragraph 8(3)(a) of Schedule 2 to the Private Security Industry Act 2001 (c12) (premises with premises licences authorising plays or films); or

(b) in respect of premises in relation to:

- i. any occasion mentioned in paragraph 8(3)(b) or (c) of that Schedule (premises being used exclusively by club with club premises certificate, under a temporary event notice authorising plays or films or under a gaming licence), or
- ii. any occasion within paragraph 8(3)(d) of that Schedule (occasions prescribed by regulations under that Act).

3. For the purposes of this section:

- (a) “security activity” means an activity to which paragraph 2(1)(a) of that Schedule applies, and, which is licensable conduct for the purposes of that Act, (see Section 3(2) of that Act) and
- (b) paragraph 8(5) of that Schedule (interpretation of references to an occasion) applies as it applies in relation to paragraph 8 of that Schedule.

ANNEX 2A – CONVERTED CONDITIONS

NONE

ANNEX 2B – OPERATING SCHEDULE

PREVENTION OF PUBLIC NUISANCE

Notices shall be prominently displayed at all exits requesting patrons to respect the needs of local residents and businesses and leave the area quietly.

Doors and windows should remain closed wherever possible.

PUBLIC SAFETY

Regular glass collections to take place throughout the premises to aid control and supervision.

All staff to have basic first aid training with one member of staff to take lead as first aider at the premises. All accidents to be recorded in the accident book which should remain on the premises.

PROTECTION OF CHILDREN FROM HARM

Challenge 25 Age verification posters will be prominently displayed in the bar.

A Challenge 25 policy shall be operated. No member of staff shall be permitted to sell alcohol until trained in the operation of the Challenge 25 policy. Any person who appears to be under the age of 25 who attempts to buy alcohol shall be challenged to provide age verification in the form of a passport, photo driving licence or PASS accredited card. Where proper verification is not provided the sale shall be refused. A record of the refusal shall be kept in a refusals book, identifying the member of staff who refused the sale.

PREVENTION OF CRIME AND DISORDER

CCTV will be of sufficient quality so as to produce images which will enable identification; images will be securely stored for a minimum of 28 days. Staff must be able to show police or authorised council officers footage on request and provide viewable copies to police or authorised local authority officers within 48 hours.

An Incident Book shall be maintained and entries shall be made of any instances of disorder, together with all refused sales of alcohol and details of any person who is detained on the premises. This must be a bound book with sequentially numbered pages. The log shall record the date and time and brief details. The names of the staff who dealt with the matter shall be recorded against each incident. The book shall be kept on the premises and shall be shown to police or authorised local authority officers, on request, at any reasonable time.

ANNEX 3 – CONDITIONS ATTACHED AFTER HEARING

None

ANNEX 4 – PLANS

Attached Separately

Dated: September 2015